



Specificities of transplantation of kidneys procured from donors with *situs inversus totalis* – A case report and review of the literature

Specifičnosti transplantacije bubrega dobijenih od donora sa *situs inversus totalis* – prikaz bolesnika i pregled literature

Milica Petrović*, Violeta Rabrenović*[†], Dušica Stamenković[‡], Neven Vavić*,
Zoran Kovačević*[†], Ljiljana Ignjatović*, Dragan Jovanović*[†], Svetlana Antić*,
Novak Milović*[§], Aleksandar Tomić*^{||}, Vladimir Bančević*^{†§}

*Clinic of Nephrology, [‡]Clinic of Anaesthesia and Intensive Care, [§]Clinic of Urology,
^{||}Clinic of Vascular and Endovascular Surgery, Military Medical Academy, Belgrade,
Serbia; [†]Faculty of Medicine of the Military Medical Academy, University of Defence,
Belgrade, Serbia

Abstract

Introduction. *Situs inversus totalis* (SIT) represents a total vertical transposition of the thoracic and abdominal organs which are arranged in a mirror image reversal of the normal positioning¹. We presented a successful pre-dialysis kidney transplantation from a living sibling donor with SIT and the longest donor follow-up period, along with analysis of the reviewed literature. **Case report.** The pair for pre-dialysis kidney transplantation included a 68-year-old mother and 34-year-old daughter at low immunological risk. Comorbidities evidenced in kidney donors with previously diagnosed SIT, included moderate arterial hypertension and borderline blood glucose level. Explantation of the left donor kidney and its placement into the right iliac fossa of the recipient were performed in the course of the surgical procedure. A month after nephrectomy, second degree renal failure was noticed in the donor. A 20-month follow-up of the donor's kidney and graft in the recipient proved that their functions were excellent. **Conclusion.** In donors with previously diagnosed SIT the multidisciplinary approach, preoperative evaluation of the patient and detection of possible vascular anomalies are required to provide maximum safety for the donor.

Key words:

situs inversus; kidney transplantation; tissue donors.

Apstrakt

Uvod. *Situs inversus totalis* (SIT) predstavlja potpunu vertikalnu transpoziciju torakalnih i abdominalnih organa koji se u odnosu na normalan raspored preslikavaju kao u ogledalu. U radu je prikazana uspešno izvršena predijalizna transplantacija bubrega dobijenog od živog srodnog donora sa SIT i najdužim periodom praćenja, uz analizu do sada objavljenih sličnih slučajeva. **Prikaz bolesnika.** Par pripreman za predijaliznu transplantaciju bubrega činile su živi donor – majka, stara 68 godina, i primalac – kćerka, stara 34 godine, sa niskim imunološkim rizikom. Kod donora je ranije dijagnostikovano SIT, a od komorbiditeta bila je prisutna arterijska hipertenzija regulisana terapijom uz granične vrednosti glikemije. Eksplantacija levog bubrega donora i njegova transplantacija u desnu ilijačnu jamu primaoca izvedeni su otvorenim hirurškim pristupom. Mesec dana nakon operacije kod donora je uočena renalna insuficijencija drugog stepena. Dvadeset meseci nakon transplantacije stanje bubrega donora i grafta kod primaoca bili su uredni. **Zaključak.** Multidisciplinarni pristup, preoperativna procena bolesnika i otkrivanje mogućih vaskularnih anomalija neophodni su kod donora sa ranije dijagnostikovanim SIT, u cilju obezbeđivanja maksimalne bezbednosti za donora u intraoperativnom i postoperativnom periodu.

Ključne reči:

situs inversus; transplantacija bubrega; tkivo, davaoci.

Introduction

Situs inversus totalis (SIT) represents a total vertical transposition of the thoracic and abdominal organs which are arranged in a mirror image reversal of the normal positioning¹. The incidence of SIT ranges between 1 : 8,000 and 1 : 20,000

individuals^{1,2}. SIT may be the consequence of sporadic genetic mutation and it is rarely hereditary. SIT is discovered incidentally, upon clinical examinations and radiological procedures. In case of SIT, the heart is located on the right side (dextrocardia), the lung with three lobes on the left side, the liver on the left side, the spleen in the right, while small and large intestines are

in reverse position. When all organs change their positions, the connections and communication between them remain undisturbed, and thus SIT patients are mostly asymptomatic and have normal lifespan¹⁻⁷.

SIT was an absolute contraindication for organ donation, particularly for donation of the liver and heart, having in mind associated anomalies of blood vessels appearing in more than 40% of cases⁸. Our paper presented a SIT patient as a living kidney donor as well as our previous experiences with kidney transplantations involving donors with SIT.

Case report

Pre-transplantation evaluation of the kidney donor – the recipient's 68-year-old mother, was commenced after initial examination performed in transplantation outpatient unit, revealing no immunological complications (the same blood group A Rh D, 5/9 HLA match and negative crossover match according to complement-dependent cytotoxicity (CDC). As for the comorbidities, the donor had arterial hypertension corrected by angiotensin-converting enzyme inhibitor (ACE) and borderline blood glucose levels. Physical examination performed on admission evidenced body mass index (BMI) 29.1 kg/m², with normal findings according to organ systems. The obtained results of laboratory tests were within reference values, kidney function was normal as well as virological tests, including hepatitis and HIV markers (Table 1).

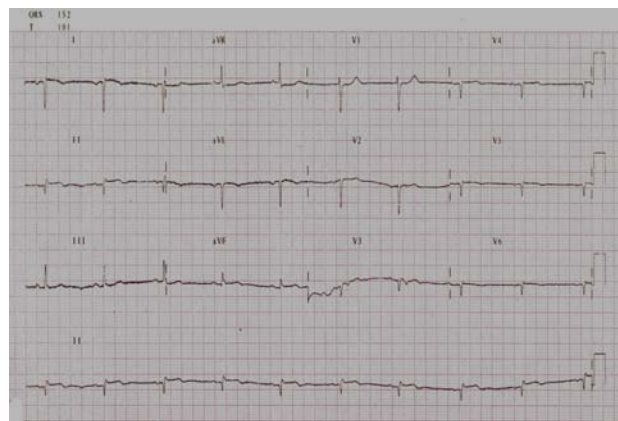

Fig. 2 – Electrocardiogram-dextrocardia.

echocardiography. Abdominal ultrasonography (US) revealed the spleen below the right costal arch and the liver below the left costal arch, as well as the kidneys of normal size and echogenicity, without hydronephrosis and calculosis. Renal and pelvic multislice computed tomography (MSCT) angiography evidenced two arteries of the right kidney with ostial stenosis of the lower pole artery. The left kidney was vascularized by a single artery. One renal vein was present on each side. Pelvic blood vessels were free of any anomalies (Figure 3). Dynamic scintigraphy of the kidneys with separate creatinine clearance evi-

Kidney donor parameters before and after donor nephrectomy

Table 1

Parameters	Before nephrectomy	One month after nephrectomy	One year after nephrectomy
Serum creatinine [$\mu\text{mol/L}$]	62	82	103
Serum urea [mmol/L]	5.9		
GFR MDRD [mL/min/1.73 m^2]	85.3	64.2	62.3
24-hours proteinuria [g]	0.032		
Microalbuminuria [mg/mL]	10		

GFR MDRD – glomerular filtration rate according to modification of diet in renal disease

The diagnosis of SIT was confirmed by heart and lung radiography (Figure 1), electrocardiography (Figure 2) and



Fig. 1 – Chest radiography: dextrocardia.

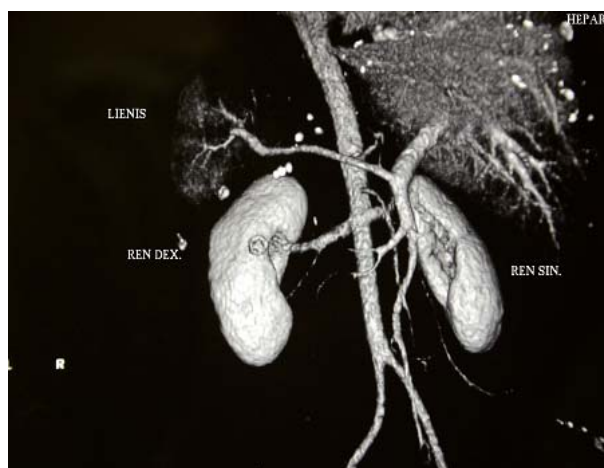

Fig. 3 – Donor's multislice computed tomography with angiography.

denced a homogenous distribution of renal flow: separate kidney clearance 47.6% on the left side and 52.4% on the right one with of 82.36 mL/min/1.73 m².

The kidney recipient was a 34-year-old female patient with preterminal renal failure resulting from chronic glomerulonephritis [serum creatinine 508 $\mu\text{mol/L}$, urea 32mmol/L, glomerular filtration rate (GFR) according to modification of diet in renal disease (GFR MDRD) 12.6 mL/min/L.73m²].

On the pre-transplantation meeting it was decided to explant the left kidney of the donor and implant it in the right iliac fossa of the recipient. Standard explantation of the left kidney was performed and it was perfused with 1000 mL of Euro-Collins solution. Warm ischemia lasted for 2 minutes, while cold ischemia and rewarm time lasted 20 minutes. The kidney was positioned in the recipient's right iliac fossa using the standard surgical procedure: end-to-end anastomosis of the renal and hypogastric arteries, end-to-side anastomosis of the renal vein and external iliac vein and ureterocystoneostomy performed using the method of two parallel incisions along with "JJ" probe placement.

Postoperatively, the donor was in good general condition, with daily diuresis of 2,000 mL, normotensive with regular anti-hypertensive therapy, without complaints. Laboratory tests performed in early postoperative period on day 0 revealed the serum creatinine value of 58 $\mu\text{mol/L}$, being 118 $\mu\text{mol/L}$ on the postoperative day 14 – on discharge. A month after the nephrectomy, second degree renal failure was noticed (Table 1). Abdominal ultrasound examination revealed normal solitary kidney and other organ findings. Regular nephrologic follow-up examinations did not evidence deterioration of the renal function within 1-year period after donor nephrectomy (Table 1). Follow-up US examination performed after one year revealed the following: the remaining right kidney was sized 11.3 \times 4.8 cm, with 1.7 cm thick parenchyma, normal echogenicity, without stasis or calculosis.

Postoperative recipient's diuresis was 16,500 mL on the day of transplantation to be gradually decreased and maintained at 4,600 ml at the average, over the 2-week postoperative period. In the 14-day posttransplantation period, during hospitalization, serum creatinine values ranged between 102 $\mu\text{mol/L}$ and maximal 176 $\mu\text{mol/L}$, without any signs of acute transplant rejection. Acute exacerbation of the chronic renal failure with transient increase in the serum creatinine coincided with an episode of urinary infection caused by *Klebsiella* species that was managed by susceptibility test-based antibiotic therapy, i.e. carbapenem in a total dose of 15 grams.

Quadruple immunosuppressive therapy was applied for prevention of rejection. Induction was performed by intraoperative administration of antithymocyte globulin (ATG) in the dose of 8 mg/kg, along with the triple therapy according to immunosuppression protocol: glucocorticoids, tacrolimus and mycophenolate mofetil. Ultrasound examination of the transplanted kidney (graft) performed on discharge, on the postoperative day 14, revealed normal findings (Figure 4). The kidney was sized 11.6 \times 4.4 cm, with homogenous 1.7 cm thick parenchyma, without hydronephrosis or calculosis. Vasculature was well-defined up to the smallest branches on the periphery, with the resistive index (RI) in the interlobar and iliac arteries of 0.66.

Laboratory tests, indicative of renal function parameters performed by the end of the first year confirmed the optimal graft function (serum creatinine 114 $\mu\text{mol/L}$, GFR MDRD

61.29 mL/min/1.73 m², Biuret 0.115 g/24h/ proteinuria). Ultrasound examination of the transplanted kidney/graft evidenced identical parameters to those obtained upon the previous examination with somewhat less pronounced arterial circulation which was normally tracked up to the level of Malpighian pyramids, and more difficultly peripherally, with refractive index at the level of interlobar arteries of 0.72, considered to be normal finding for transplanted kidney (Figure 5). Stasis was not evidenced in the excretory system.

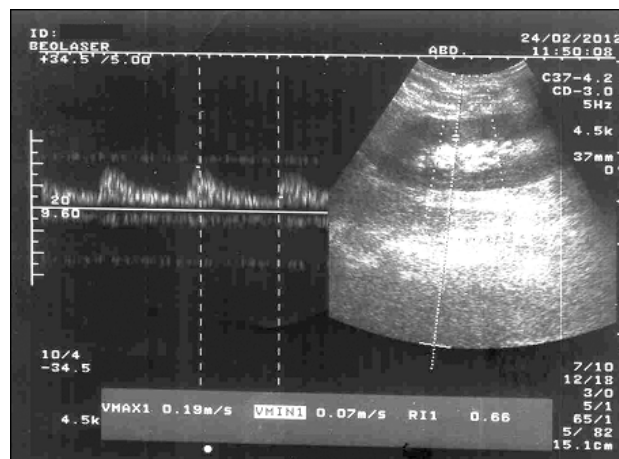

Fig. 4 – Graft Doppler ultrasonography after transplantation.

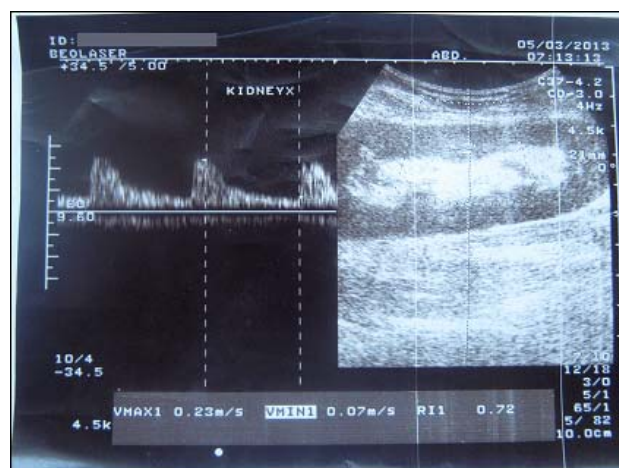

Fig. 5 – Graft Doppler ultrasonography one year after transplantation.

Discussion

SIT was one of the absolute contraindications for organ donation till 1988⁸. SIT is a rare, congenital anomaly that may be associated with vascular and visceral abnormalities and intestinal malformations^{6, 9, 10}. It is also associated with other anomalies such as polysplenia, Ivemark-Kartagener syndrome and biliary atresia¹¹⁻¹⁴. Due to a possible onset of complications within the associated anomalies, a particular attention was also paid to it in other surgical interventions, particularly in abdominal surgery¹⁵⁻²³. However, the attitude has been changed over the last several years. Few case reports on patients with *situs inversus* who had underwent cholecystectomy, distal gastrectomy

due to the gastric carcinoma using the laparoscopic method, gastrectomy with cholecystectomy, liver resection, splenectomy and lung tumor have been published so far¹⁷⁻²⁴.

In transplantation medicine, SIT represents a potential risk for possible complications, particularly in case of liver and heart transplantations. In 1988 Raynor et al.²⁵ described liver transplantation in a patient with *situs inversus*. Thereafter, other successful liver transplantations were described as well^{25,26}. In 1990 Doty et al.²⁷ described cardiac transplantation in a patient with SIT, while Rabago et al.²⁸ described in 1996 heart-lung transplantation in a patient with SIT.

A review of the reference literature indicated that the total of 6 transplantations were performed with the kidney procured from donors with SIT^{8,29-31} (Table 2). The first case of

dromes appearing in 20–25% of SIT cases^{8,33}. Second degree renal failure was evidenced in our donor, which is not unusual after nephrectomy, but was not previously reported³⁴. At the time of writing this report, renal function was satisfactory in both donor and recipient for 20 months.

A large disproportion between the available organs for transplantation and long waiting lists oblige us to increase the number of transplantations by careful selection and evaluation of patients previously considered unsuitable candidates for organ donation. Since donor's safety is the utmost priority, based on the review of the reported cases, it is clear that each individual case necessitates multidisciplinary approach to patients with SIT. Careful preoperative evaluation which includes the methods of visualization of organs and their vascularization may re-

Table 2

Published cases of *situs inversus* donor nephrectomies

Authors	Number of kidneys procured	Outcome	Characteristics	Follow-up period
Polak WG et al. ⁸	2	Successful	Cadaveric donor - 2 recipients	Unknown
Black PC et al. ²⁹	1	Successful	Living donor Hand assisted laparoscopic Right donor nephrectomy	Unknown
Hoffmann D et al. ³⁰	1	Successful	Living donor Open nephrectomy	1 year
Berber I et al. ³¹	1	Successful	Living donor Laparoscopic nephrectomy	6 months
van Dellen et al. ³²	1	Successful	Living donor Hand assisted laparoscopic Left sided IVC Longer right renal vein Right donor nephrectomy	Unknown

IVC – inferior vena cava

kidney transplantation from a donor with SIT was published in 2003²⁹. Four transplantations were performed with kidneys obtained from living donors with SIT while two were performed with organs procured from cadaveric donors with SIT (Table 2). Polak et al.⁸ in 2006 reported a case of successful kidney transplantation from the cadaveric donor with SIT.

In all cases successful kidneys transplantation from donors with SIT was described owing to good preoperative evaluation aimed at timely detection of blood vessel anomalies present in these donors⁸. Surgical approach may include open nephrectomy, hand-assisted laparoscopic donor nephrectomy and laparoscopic nephrectomy²⁹⁻³². Most of the authors failed to indicate the duration of the donor and recipient follow-up period, except for two authors who reported follow-up periods of 6 and 12 months, respectively^{31,32}. It may be observed that greater experience of surgeons leads to higher number of laparoscopic donor nephrectomies^{29,31,32}. We reported a case of successful pre-dialysis kidney transplantation from a donor with SIT without major associated blood vessel anomalies or associated syn-

veal possible abnormalities relevant for the surgeon³⁰. Since these cases are rare, recommendations are necessary for the transplantation experts to do appropriate preoperative evaluation and postoperative follow-up of donors with SIT.

Conclusion

This case report on a donor with *situs inversus* and a successful kidney transplantation indicates that it is not an absolute contraindication for organ donation any more. This rare case also confirms the necessity of the multidisciplinary approach and team work (nephrologist, vascular surgeon, urologist, radiologist and anesthesiologist) in order to achieve satisfying results, and maximum safety for the donor.

Acknowledgments

A part of data from this case report was presented as a poster at the BANTAO Conference in September 2013.

R E F E R E N C E S

1. *Sharma S, Chaitanya KK, Suseelamma D.* Situs Inversus Totalis (Dextroversion) - An Anatomical Study. *Anat Physiol* 2012; 2(5): 112.
2. *Borgaonkar VD, Deshpande SS, Kulkarni VV.* Laparoscopic cholecystectomy and appendectomy in situs inversus totalis: A case report and review of literature. *J Minim Access Surg* 2011; 7(4): 242-5.
3. *Khandelwal RG, Karthikeyan S, Balachandrar TG, Reddy PK.* Laparoscopic Nissen fundoplication in situs inversus totalis: Technical and ergonomic issues. *J Minim Access Surg* 2010; 6(4): 116-8.
4. *Akbulut S, Caliskan A, Ekin A, Yagmur Y.* Left-sided acute appendicitis with situs inversus totalis: review of 63 published cases and report of two cases. *J Gastrointest Surg* 2010; 14(9): 1422-8.
5. *Kulesza RJ, Kalmey KJ, Dudas B, Buck RW.* Vascular anomalies in a case of situs inversus. *Folia Morphol* 2007; 66(1): 69-73.
6. *Ruben GD, Templeton JM, Ziegler MM.* Situs inversus: The complex inducing neonatal intestinal obstruction. *J Pediatr Surg* 1983; 18(6): 751-6.
7. *Shenoy VG, Jawale SA, Oak SN, Kulkarni BK.* Esophageal atresia with distal tracheoesophageal fistula associated with situs inversus. *Pediatr Surg Int* 2001; 17(7): 538-9.
8. *Polak WG, Chudoba PJ, Patrzalek D, Szyber P.* Organ donor with complete situs inversus. Case report and review of the literature. *Ann Transplant* 2006; 11(1): 43-6.
9. *Blegen HM.* Surgery in Situs Inversus. *Ann Surg* 1949; 129(2): 244-59.
10. *Fonkalsrud EW, Tompkins R, Clatworthy HW.* Abdominal manifestations of situs inversus in infants and children. *Arch Surg* 1966; 92(5): 791-5.
11. *Hoffman MA, Celli S, Ninkov P, Rolles K, Calne RY.* Orthotopic transplantation of the liver in children with biliary atresia and polysplenia syndrome: report of two cases. *J Pediatr Surg* 1989; 24(10): 1020-2.
12. *Farmer DG, Shaked A, Olthoff KM, Imagawa DK, Millis JM, Busuttil RW.* Evaluation, operative management, and outcome after liver transplantation in children with biliary atresia and situs inversus. *Ann Surg* 1995; 222(1): 47-50.
13. *Berdar PA, Mobaesi P, Althaus U, Carrel T.* Successful heart transplantation in a patient with Ivemark syndrome combined with situs inversus, single atrium and ventricle after total cavopulmonary connection. *Eur J Cardiothorac Surg* 1998; 14(6): 631-4.
14. *Graeter T, Schäfers HJ, Wablers T, Borst HG.* Lung transplantation in Kartagener's syndrome. *J Heart Lung Transplant* 1994; 13(4): 724-6.
15. *Pavlidis TE, Psarras K, Triantafyllou A, Marakis GN, Sakantamis AK.* Laparoscopic cholecystectomy for severe acute cholecystitis in a patient with situs inversus totalis and posterior cystic artery. *Diagn Ther Endosc* 2008; 2008: 465272.
16. *Fernandes MN, Neiva IN, de Assis C, Meguins F, Fernandes LC, Meguins MN.* Three-Port Laparoscopic Cholecystectomy in a Brazilian Amazon Woman with Situs Inversus Totalis: Surgical Approach. *Case Rep Gastroenterol* 2008; 2(2): 170-4.
17. *Iusco DR, Sacco S, Ismail I, Bonomi S, Virzì S.* Three-trocar laparoscopic cholecystectomy in patient with situs viscerum inversus totalis: case report and review of the literature. *G Chir* 2012; 33(1-2): 10-3.
18. *Salama IA, Abdullab MH, Houseni M.* Laparoscopic cholecystectomy in situs inversus totalis: Feasibility and review of literature. *Int J Surg Case Rep* 2013; 4(8): 711-5.
19. *Seo KW, Yoon YK.* Laparoscopy-assisted distal gastrectomy for early gastric cancer and laparoscopic cholecystectomy for gallstone with situs inversus totalis: a case report. *J Korean Surg Soc* 2011; 81(Suppl 1): 34-8.
20. *Futawatari N, Kikuchi S, Moriya H, Katada N, Sakuramoto S, Watanabe M.* Laparoscopy-assisted distal gastrectomy for early gastric cancer with complete situs inversus: report of a case. *Surg Today* 2010; 40(1): 64-7.
21. *Hiratsuka T, Ohta M, Sonoda K, Yamamura S, Nishizaki T, Matsusaka T, et al.* Simultaneous operation of laparoscopy-assisted distal gastrectomy with laparoscopic cholecystectomy. *Hepatogastroenterology* 2007; 54(78): 1645-7.
22. *Uemura S, Maeda H, Munekage M, Yoshioka R, Okabayashi T, Hanaizaki K.* Hepatic resection for metastatic colon cancer in patients with situs inversus totalis complicated by multiple anomalies of the hepatobiliary system: the first case report. *J Gastrointest Surg* 2009; 13(9): 1724-7.
23. *Yodonawa S, Goto Y, Ogawa I, Yoshida S, Itoh H, Nozaki R, et al.* Laparoscopic splenectomy for idiopathic thrombocytopenic purpura in a woman with situs inversus: Report of a Case. *Surg Today* 2010; 40(12): 1176-8.
24. *Murakawa T, Nakajima J, Fukami T, Kusakabe M, Shibahara J, Goto A, Takamoto S.* Lung cancer operation in situs inversus totalis patient. *Kyobu Geka* 2009; 62(11): 1010-3.
25. *Raynor SC, Wood RP, Spanta AD, Shaw BW.* Liver transplantation in a patient with abdominal situs inversus. *Transplantation* 1988; 45(3): 661-3.
26. *Wei JM, Liu Y, Qiao J, Wu W.* Liver transplantation in a patient with situs inversus: a case report. *Chin Med J (Engl)* 2007; 120(15): 1376-7.
27. *Doty DB, Renlund DG, Caputo GR, Burton NA, Jones KW.* Cardiac transplantation in situs inversus. *J Thorac Cardiovasc Surg* 1990; 99(3): 493-9.
28. *Rabago G, Copeland JG, Rosapepe F, Tsen AC, Arzouman DA, Arabia FA, Sethi GK.* Heart-lung transplantation in situs inversus. *Ann Thorac Surg* 1996; 62(1): 296-8.
29. *Black PC, Porter JR, Charpentier KP, Bakthavatsalam R, Marsh CL.* Hand-assisted laparoscopic right-donor nephrectomy in a patient with situs inversus. *Transplantation* 2003; 76(10): 1530.
30. *Hoffmann D, Gunselman J, Chevaprongs D, Kung SC, Khanmoradi K, Zaki R, et al.* Living-related Donor Nephrectomy in a Patient With Complete Situs Inversus. *J Exp Clin Med* 2010; 2(6): 305-6.
31. *Berber I, Gures N, Gurluler E, Alim A, Cakir U, Gurkan A.* Total laparoscopic donor nephrectomy in situs inversus totalis: a case report. *Exp Clin Transplant* 2013; 11(2): 195-8.
32. *van Dellen D, Ready AR, Inston NG.* Hand-assisted laparoscopic donor nephrectomy in patients with aberrant inferior vena caval anatomy. *Exp Clin Transplant* 2010; 8(3): 258-61.
33. *Douard R, Feldman A, Bary F, Loric S, Delmas V.* Anomalies of lateralization in man: a case of total situs inversus. *Surg Radiol Anat* 2000; 22(5-6): 293-7.
34. *Tomic A, Jevtic M, Novak M, Ignjatovic L, Zunic G, Stamenkovic D.* Changes of glomerular filtration after nephrectomy in living donor. *Int Surg* 2010; 95(4): 343-9.

Received on October 10, 2013.

Accepted on November 20, 2013.

On Line-First May 2014.